

THE COLUMNS, EASTERN ROAD, Eastern Road, New Providence/Paradise Island

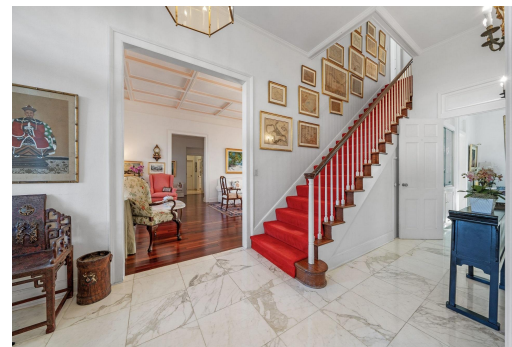

This stunning, colonial home was built in 1924 and boasts of extensive renovations and expansions....

This stunning, colonial home was built in 1924 and boasts of extensive renovations and expansions. Considered on of the finest homes on the popular Eastern Road, The Columns is a property with unparalleled beauty and charm. The home comprises 5,340 sq. ft. of living space with a 1 bedroom garage apartment and 5 bedrooms in the main house. This elegant residence has a formal living room and dining room, sitting room, casual family room connecting to a casual dining area, bahama room and extensive outdoor patios and verandahs. The well thought out floor plan provides wonderful flow throughout each area and is perfect for the casual living of a large family as well as formal entertaining. A newly renovated kitchen with granite counters and top of the line appliances is sure to inspire any cul...read more on our website.

Bedrooms: 6
Bathrooms: 5
Lot Size: 56628
Subdivision: Eastern Road
Features: Acreage, Beach Front, Family Oriented, Fully Fenced, Furnished, Guest House, Highway Access, Impact Shutters, Low Maint Yard, Main Level Entry, Pets Allowed, Quiet Area, Road - Paved, Stand-by Generator, Swimming Pool, View - Ocean

THE COLUMNS, EASTERN ROAD, Eastern Road, New Providence/Paradise Island
Phone:



\$3.750,000 ID# M59532 [View Online](#)
www.sarlesrealty.com