

BAY CREEK DRIVE, OLD FORT, Old Fort Bay, New Providence/P

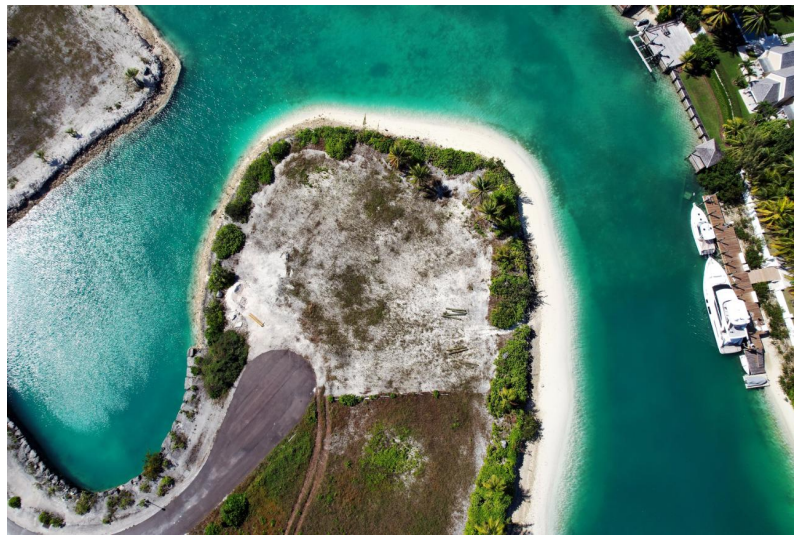
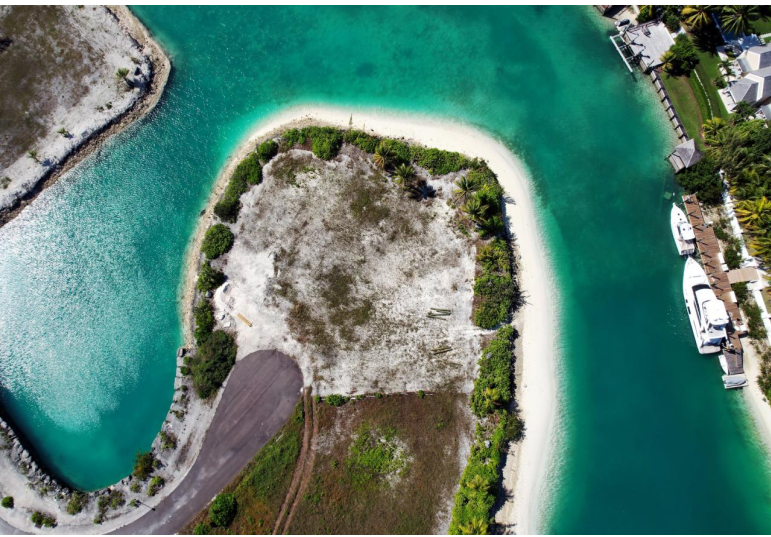

It's rare that a premium lot becomes available in the market. This is one of them. Nearly 1...

It's rare that a premium lot becomes available in the market. This is one of them. Nearly 1 acre of 270 degree privacy surrounded by sand banks. There is currently no other canal lot available in OFB or Lyford Cay that comes close. This exquisite 0.945-acre lot boasts 509 feet of direct wrap-around canal frontage, with unparalleled east and west facing views down the main waterway. Nestled on a peaceful cul-de-sac, this property offers exceptional privacy, the perfect haven for creating your waterfront oasis. Build your dream home surrounded by some of the finest canal front residences in Old Fort Bay. This section of the Old Fort is attracting discerning homeowners seeking the ultimate in luxury waterfront living due to the large lot sizes in Bay Creek. Enjoy panoramic sunrise and sunset ...read more on our website.

- Bedrooms: 0
 - Bathrooms: 0
 - Lot Size: 41165
 - Subdivision: Old Fort Bay
 - Features: 24 Hour Security, Canal Front, Dock
- Lot G BAY CREEK DRIVE, OLD FORT, Old Fort Bay, New Providence/Paradise Island
 Phone:



\$9,200,000 ID# M59387 [View Online](#)
www.sarlesrealty.com