

LOT 4, NELSON ROAD, Western Road, New Providence/Paradise

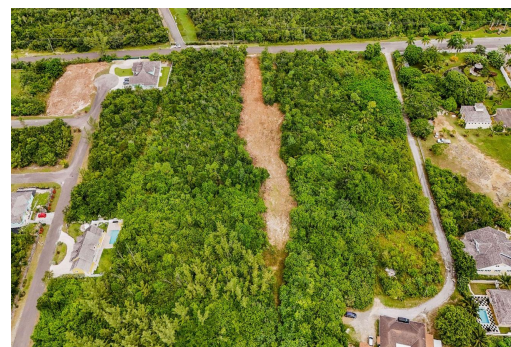
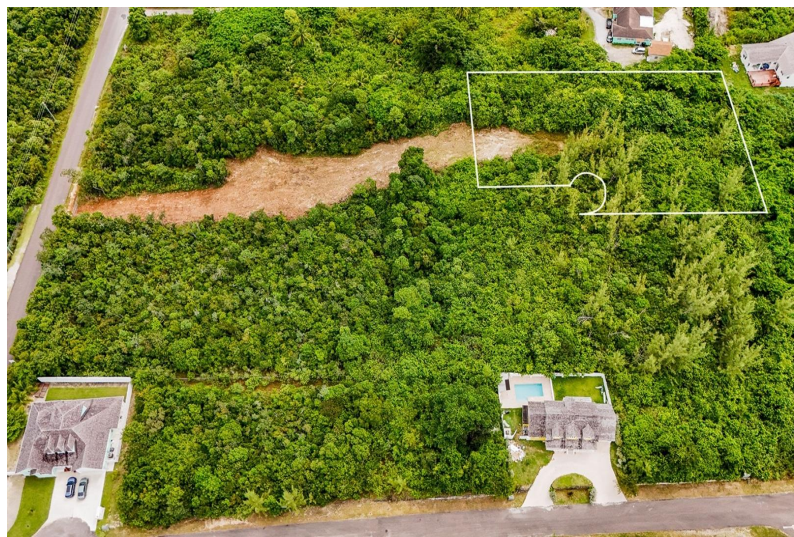

Located near the entrance gate of Serenity, this large single family lot is perfectly suited to...

Located near the entrance gate of Serenity, this large single family lot is perfectly suited to build your dream home. One of the few large sized lots still available in the western part of New Providence. Contact us to make an appointment to view this property....read more on our website.

Bedrooms: 0

Bathrooms: 0

Lot Size: 43000

Subdivision: Western
Road

Features: Family Oriented,
Highway Access, None,
Pets Allowed, Road -
Paved, Treed Lot

LOT 4, NELSON ROAD, Western
Road, New Providence/Paradise
Island
Phone:



\$395.000 ID# M59413 [View Online](#)
www.sarlesrealty.com