

LOT 9, TEN BAY BEACH, Savannah Sound, Eleuthera

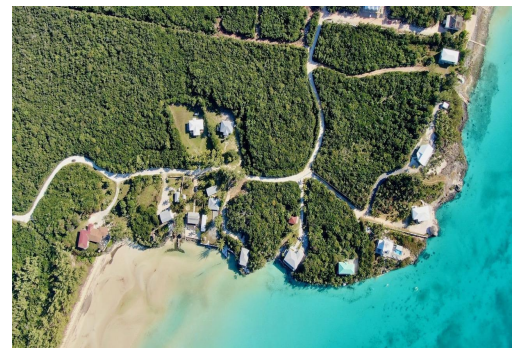
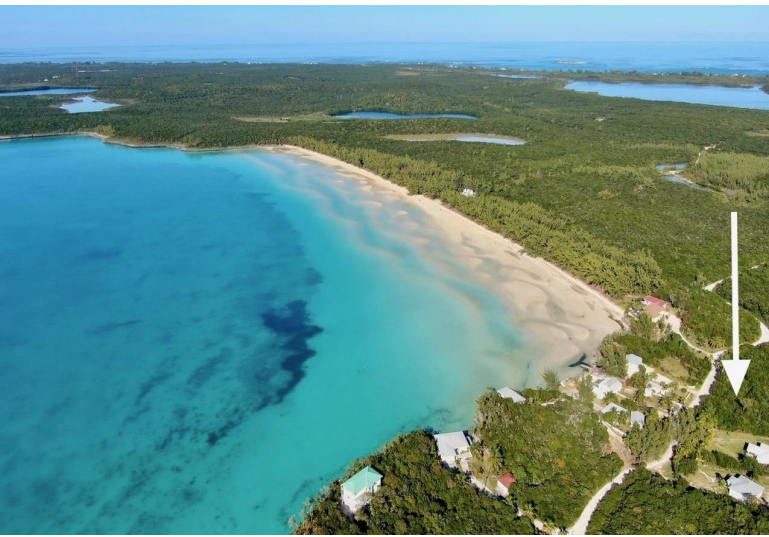

Welcome to your personal tropical paradise on the stunning island of Eleuthera. Discover the...

Welcome to your personal tropical paradise on the stunning island of Eleuthera. Discover the essence of island living with this extraordinary property just steps from the pristine Ten Bay Beach. Here, you can embrace the perfect balance of seclusion and convenience, enjoying both the tranquility of nature and the accessibility of modern amenities. This captivating lot offers a blank canvas for your dream home or vacation retreat. Located directly across from a deeded footpath to the beach, Lot 9 provides spectacular panoramic views of the crystal-clear Caribbean waters and the surrounding natural beauty. Ten Bay is renowned for its exceptional paddleboarding, kayaking, snorkeling, and swimming opportunities. For those seeking a more laid-back experience, beachcombing and floating in the se...read more on our website.

Bedrooms: 0

Bathrooms: 0

Lot Size: 23678

Subdivision: Savannah
Sound

Features: Family Oriented,
None, Quiet Area, Treed
Lot, View - Ocean

LOT 9, TEN BAY BEACH,
Savannah Sound, Eleuthera
Phone:



\$90,000 ID# M59331 [View Online](#)
www.sarlesrealty.com