

LIGHTHOUSE LANE, BPS, Bahama Palm Shores, Abaco

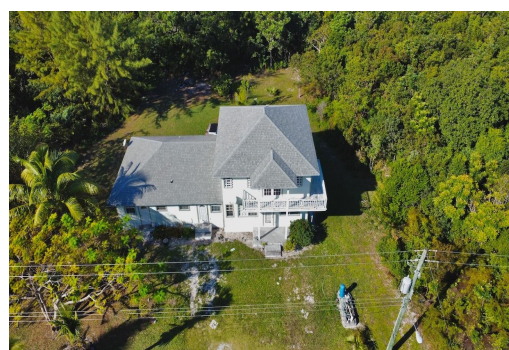

The quiet settlement of Bahama Palm Shores is still one of the top residential neighborhoods in all...

The quiet settlement of Bahama Palm Shores is still one of the top residential neighborhoods in all of the Abaco™s and the numbers back that up! This prime investment opportunity is a special parcel and value. Found at the Southern Entrance to Bahama Palm Shores, Lot 44 has much needed income generating opportunity and the space and comfort for all. The multi-family residence has a 3-bedroom/2-bath main unit and two one-bedroom/one-bath units attached....read more on our website.

Bedrooms: 5
Bathrooms: 4
Lot Size: 10438
Subdivision: Bahama Palm Shores
Features: Central location, Main Level Entry, Quiet Area

LIGHTHOUSE LANE, BPS,
Bahama Palm Shores, Abaco
Phone:



\$285.000 ID# M51679 [View Online](#)
www.sarlesrealty.com