

WEST BAY STREET, West Bay Street, New Providence/Paradise

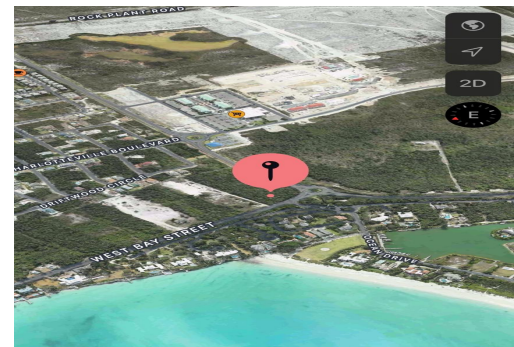
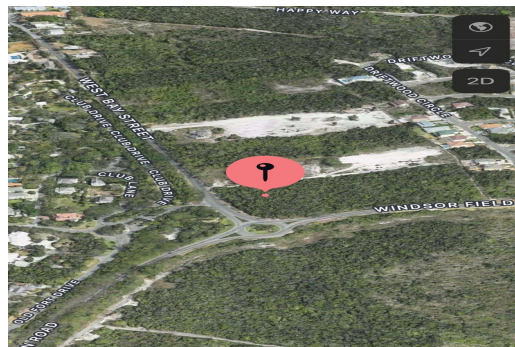
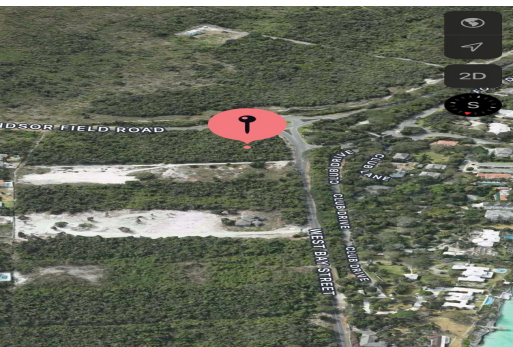
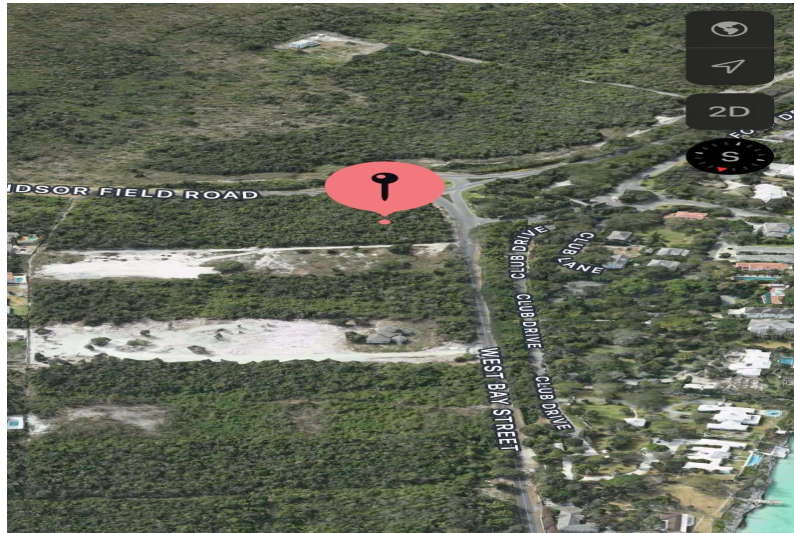
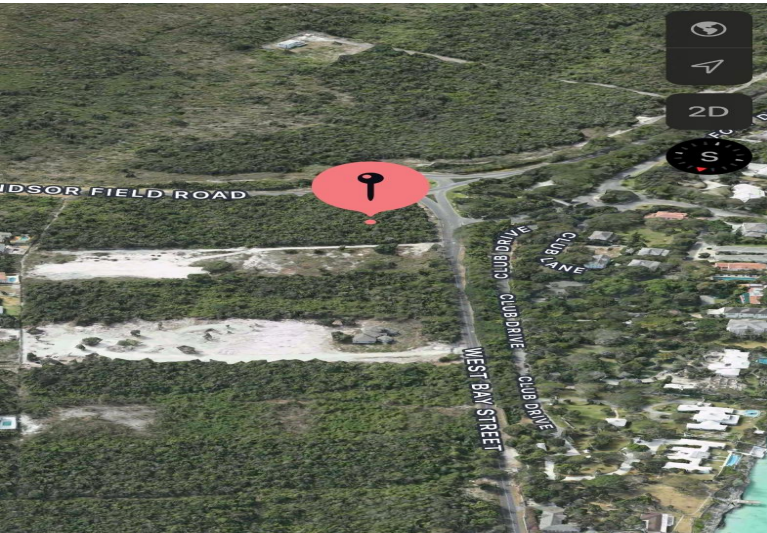

If you're seeking the perfect location to construct your dwelling home, then look no further....

If you're seeking the perfect location to construct your dwelling home, then look no further. Lot No. 2 features more than 30,000 square feet of land and is located the Eastern side of West Bay Street and just across the street from the Old Fort Bay residential community. Enjoy almost one acre of pristine land, conveniently located within Western New Providence within walking distance of shopping plazas, restaurants, financial centers, international schools and grocery stores. This lot is priced to sell and won't sit on the market very long. Contact agent for more details....read more on our website.

Bedrooms: 0
Bathrooms: 0
Lot Size: 31161
Subdivision: West Bay Street
Features: None

LOT 2 WEST BAY STREET,
West Bay Street, New
Providence/Paradise Island
Phone:



\$450,000 ID# 56481 [View Online](#)
www.sarlesrealty.com