

# VILLANNEES LOT, Gladstone Road, New Providence/Paradise Island

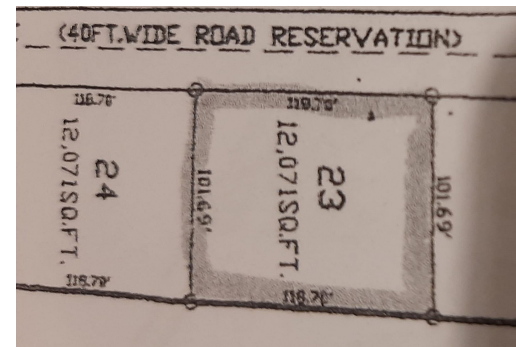

## Captivating, Impeccable & Wonderful Lake Villannees 12,071 square feet of property with lake...

Captivating, Impeccable & Wonderful Lake Villannees 12,071 square feet of property with lake access!! This 101 feet by 120 feet prestigious property sits in the quiet and peaceful developing community of Lake Villannees Subdivision which is off Gladstone Road near the Fusion Movie Complex. You have access to the lake, beaches, airport, restaurants, schools, churches, parks, and much more. This under-market luxury property is a great investment that will be highly sought after in the near future! This is a very safe area, and the price is right! Call us today about this single-family lot! Hurry before it's too late!...read more on our website.

Bedrooms: 0  
Bathrooms: 0  
Lot Size: 12071  
Subdivision: Gladstone Road  
Features: Adult Oriented, Easy Access, Family Oriented, Fuel to Lot, Highway Access, None, Pets Allowed, Phone to Lot, Potential Recreation, Quiet Area, Recreation Nearby, Road - Gravel, Seniors Oriented, Shopping Nearby, Waterfront - Lake

LAKE VILLANNEES LOT,  
Gladstone Road, New Providence/Paradise Island  
Phone:



**\$120,000 ID# 57567** [View Online](#)  
[www.sarlesrealty.com](http://www.sarlesrealty.com)