

LAKE VIEW ROAD, Village Road, New Providence/Paradise Is

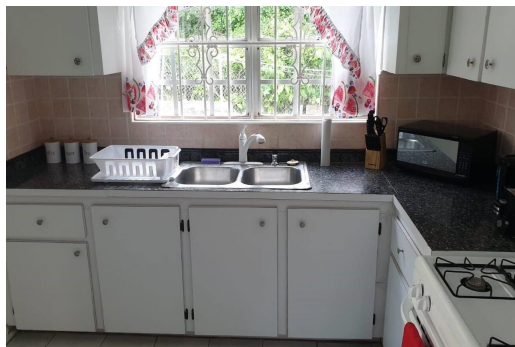

Discover your dream rental home in a serene neighborhood! This conveniently located 2-bedroom,...

Discover your dream rental home in a serene neighborhood! This conveniently located 2-bedroom, 1.5-bathroom, two-story residence is fully furnished and ready for long-term lease. Nestled close to shopping, the beach, clinics, hospitals and top schools, this gem offers both convenience and tranquility. With its perfect location and cozy interior, this home won't stay on the market for long. Act now to secure your slice of paradise! Water included....read more on our website.

Bedrooms: 2

Bathrooms: 1

Lot Size: 6743

Subdivision: Village Road

Features: Central location,

Easy Access, Family

Oriented, Fully Fenced,

Furnished, Garden Area,

Highway Access,

Landscaped, Level Lot,

Low Maint Yard, Main

Level Entry, No Thru

Road, Pets Allowed,

Quiet Area, Recreation

Nearby, Road - Gravel,

Road - Paved, Security

System, Shopping

Nearby, Wooded Area

LAKE VIEW ROAD, Village Road,

New Providence/Paradise Island

Phone:



\$2,400 ID# M59032 [View Online](#)
www.sarlesrealty.com