

ATLANTIS DRIVE, Malcolm Allotment, New Providence/Paradise Island

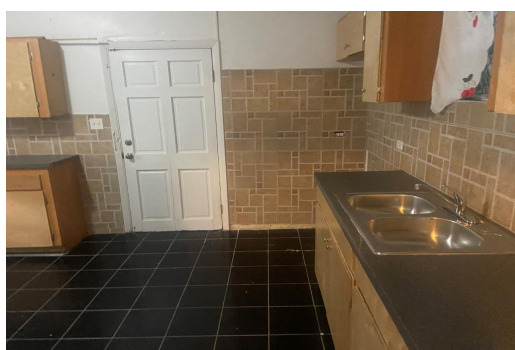

SUBJECT TO PROBATE. Drive up to this quaint home surrounded by a well-kept lawn, mature fruit...

SUBJECT TO PROBATE. Drive up to this quaint home surrounded by a well-kept lawn, mature fruit trees, palms, crotons and more. This three bedroom home is located in an easily accessible neighbourhood off Malcolm Road West. The home features clean lines, a spacious interior and a large kitchen. Ideal for a professional or family. Malcolm road west is adjacent to East Street and located near to schools, food stores, shopping plazas, fast food restaurants and more. Call today to view this perfect starter or investment home. It could be yours! SUBJECT TO PROBATE....read more on our website.

Bedrooms: 3
Bathrooms: 1
Lot Size: 5500
Subdivision: Malcolm Allotment
Features: Family Oriented, Highway Access, Low Maint Yard, Main Level Entry, Recreation Nearby, Road - Paved, Shopping Nearby, Unfurnished

LOT 22, ATLANTIS DRIVE,
Malcolm Allotment, New Providence/Paradise Island
Phone:



\$185.000 ID# M59068 View Online
www.sarlesrealty.com